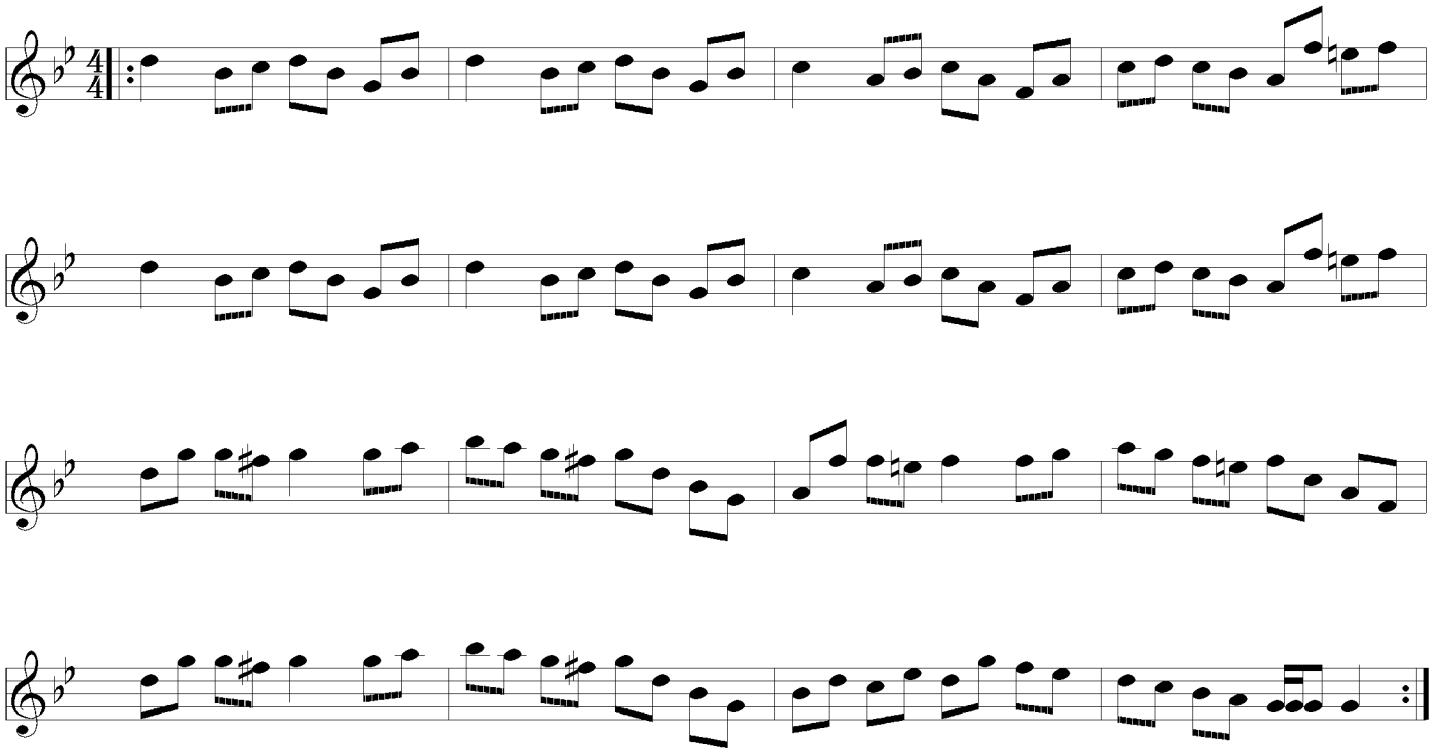Maggie's Apron